

HISTORIC RESOURCES INVENTORY  
BUILDING AND STRUCTURES  
HIST-6 NEW 5 77

945

STATE OF CONNECTICUT  
CONNECTICUT HISTORICAL COMMISSION  
59 SOUTH PROSPECT STREET, HARTFORD, CONNECTICUT 06106  
(203) 566-3005

Church St.South/Oak St.Connector 238-107-01

FOR OFFICE USE ONLY	
Town No.:	Site No.:
UTM	
QUAD:	
DISTRICT	IF NR. SPECIFY
<input type="checkbox"/> S <input type="checkbox"/> NR	<input type="checkbox"/> Actual <input type="checkbox"/> Potential

IDENTIFICATION

1. BUILDING NAME (Common) (Historic)  
Dept. of Police Services

2. TOWN/CITY VILLAGE COUNTY  
New Haven  New Haven

3. STREET AND NUMBER (and/or location)  
1 Union Ave.

4. OWNER(S)  
City Of New Haven  Public  Private

5. USE (Present) (Historic)  
Municipal Police Station

6. ACCESSIBILITY TO PUBLIC:  Yes  No EXTERIOR VISIBLE FROM PUBLIC ROAD  Yes  No INTERIOR ACCESSIBLE  Yes  No IF YES, EXPLAIN  
Public areas only

DESCRIPTION

7. STYLE OF BUILDING DATE OF CONSTRUCTION  
Post-Modern 1973

8. MATERIAL(S) (Indicate use or location when appropriate)

<input type="checkbox"/> Clapboard	<input type="checkbox"/> Asbestos Siding	<input type="checkbox"/> Brick	<input type="checkbox"/> Other (Specify) _____
<input type="checkbox"/> Wood Shingle	<input type="checkbox"/> Asphalt Siding	<input type="checkbox"/> Fieldstone	
<input type="checkbox"/> Board & Batten	<input type="checkbox"/> Stucco	<input type="checkbox"/> Cobblestone	
<input type="checkbox"/> Aluminum Siding	<input checked="" type="checkbox"/> Concrete Type: <u>Rough faced</u>	<input type="checkbox"/> Cut stone Type: _____	

9. STRUCTURAL SYSTEM

Wood frame  Post and beam  balloon

Load bearing masonry  Structural iron or steel

Other (Specify) \_\_\_\_\_

10. ROOF (Type)

<input type="checkbox"/> Gable	<input checked="" type="checkbox"/> Flat	<input type="checkbox"/> Mansard	<input type="checkbox"/> Monitor	<input type="checkbox"/> sawtooth
<input type="checkbox"/> Gambrel	<input type="checkbox"/> Shed	<input type="checkbox"/> Hip	<input type="checkbox"/> Round	<input type="checkbox"/> Other (Specify) _____

(Material)

<input type="checkbox"/> Wood Shingle	<input type="checkbox"/> Roll Asphalt	<input type="checkbox"/> Tin	<input type="checkbox"/> Slate
<input type="checkbox"/> Asphalt shingle	<input checked="" type="checkbox"/> Built up	<input type="checkbox"/> Tile	<input type="checkbox"/> Other (Specify) _____

11. NUMBER OF STORIES APPROXIMATE DIMENSIONS  
4&B 483'X258' (irregular)

12. CONDITION (Structural) (Exterior)

<input type="checkbox"/> Excellent	<input checked="" type="checkbox"/> Good	<input type="checkbox"/> Fair	<input type="checkbox"/> Deteriorated	<input type="checkbox"/> Excellent	<input checked="" type="checkbox"/> Good	<input type="checkbox"/> Fair	<input type="checkbox"/> Deteriorated
------------------------------------	--	-------------------------------	---------------------------------------	------------------------------------	--	-------------------------------	---------------------------------------

13. INTEGRITY (Location) WHEN ? (Alterations) IF YES, EXPLAIN

On original site  Moved  Yes  No

14. RELATED OUTBUILDINGS OR LANDSCAPE FEATURES

Barn  Shed  Garage  Other landscape features or buildings (Specify)

Carriage house  Shop  Garden None

15. SURROUNDING ENVIRONMENT

Open land  Wood-land  Residential  Scattered buildings visible from site

Commercial  Industrial  Rural  High building density

16. INTERRELATIONSHIP OF BUILDING AND SURROUNDINGS

In a mixed use neighborhood that has seen much renewal in the past 15 years. Across the street to the east is the Penn Central yards and Union Station. To the west and south is the huge Church St.South housing complex.

17. OTHER NOTABLE FEATURES OF BUILDING OR SITE (interior and/or exterior)

DESCRIPTION (Continued)

18 ARCHITECT  
**Orr, de Cossy, Winder, and Associates**

BUILDER

19 HISTORICAL OR ARCHITECTURAL IMPORTANCE

SIGNIFICANCE

SOURCES

Maps: 1888, 1868  
 New Haven Building Dept. Records  
 City Directories  
 Brown, pg. 96.

PHOTO	PHOTOGRAPHER <b>Alan Rutberg</b>	DATE <b>5/1981</b>	
	VIEW <b>East (front)</b>	NEGATIVE ON FILE <b>NEPT, CHC Sheet #75</b>	Place
COMPILED BY	NAME <b>Preston Maynard</b>	DATE <b>2/10/1981</b>	
	ORGANIZATION <b>New Haven Preservation Trust</b>		
	ADDRESS <b>Box 1671, New Haven, Ct. 06507</b>		

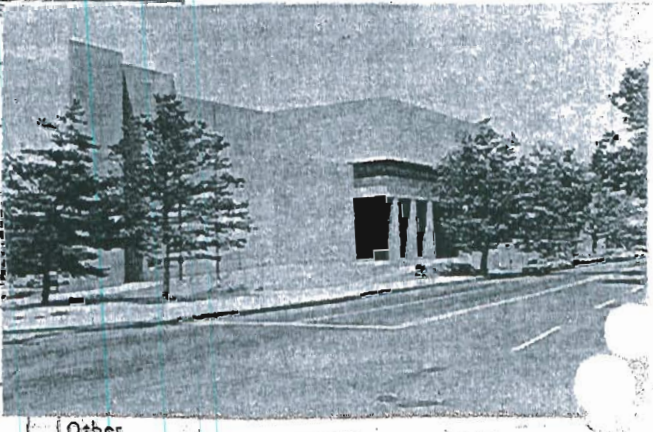

20 SUBSEQUENT FIELD EVALUATIONS

21 THREATS TO BUILDING OR SITE

None known   
  Highways   
  Vandalism   
  Developers   
  Other \_\_\_\_\_

Renewal   
  Private   
  Deterioration   
  Zoning   
  Expropriation \_\_\_\_\_