

CONNECTICUT HISTORICAL COMMISSION

79 South Prospect Street, Hartford, Connecticut 06106
(860) 366-3005

HISTORIC RESOURCES INVENTORY FORM
For Buildings and Structures

FOR OFFICE USE ONLY			
TOWN NO.:		SITE NO.:	
UTM: 18	/	/	/
QUAD:			
DISTRICT:	S	NR:	ACTUAL POTENTIAL

IDENTIFICATION

1. BUILDING NAME: Common: Mamoun's Restaurant Historic: _____
2. TOWN/CITY: New Haven VILLAGE: _____ COUNTY: New Haven
3. STREET & NUMBER (and/or location): 85 Howe Street
4. OWNER(S): Windsor Realty Company, Incorporated PUBLIC PRIVATE
5. USE: Present: Restaurant Historic: Commercial
6. ACCESSIBILITY TO PUBLIC: Exterior visible from public road: yes no
Interior accessible: yes, explain Customers admitted no

DESCRIPTION

7. STYLE OF BUILDING: Commercial Vernacular DATE OF CONSTRUCTION: ca. 1950
8. MATERIAL(S) (indicate use or location when appropriate):
 ___ clapboard ___ asbestos siding brick facing
 ___ wood shingle ___ asphalt siding ___ fieldstone
 ___ board & batten ___ stucco ___ cobblestone
 ___ aluminum siding concrete: type: block ___ cut stone: type: _____
 ___ other: _____
9. STRUCTURAL SYSTEM:
 ___ wood frame: ___ post and beam ___ balloon
 load bearing masonry ___ structural iron or steel
 ___ other: _____
10. ROOF: type:
 ___ gable flat ___ mansard ___ monitor ___ sawtooth
 ___ gambrel ___ shed ___ hip ___ round ___ other _____
 material:
 ___ wood shingle ___ roll asphalt ___ tin ___ slate
 ___ asphalt shingle ___ built up ___ tile ___ other: _____
11. NUMBER OF STORIES: 1 APPROXIMATE DIMENSIONS: 40' x 30'
12. CONDITION: Structural: ___ excellent good ___ fair ___ deteriorated
 Exterior: ___ excellent good ___ fair ___ deteriorated
13. INTEGRITY: Location: on original site ___ moved, when: _____
 Alterations: ___ no yes, explain: Front facade re-faced
14. RELATED OUTBUILDINGS OR LANDSCAPE FEATURES:
 ___ barn ___ shed ___ garage ___ other landscape features or buildings: _____
 ___ carriage house ___ shop ___ garden _____
15. SURROUNDING ENVIRONMENT:
 ___ open land ___ woodland residential ___ scattered buildings visible from site
 commercial ___ industrial ___ rural ___ high building density
16. INTERRELATIONSHIP OF BUILDING AND SURROUNDINGS:

This building stands in a mixed use street of buildings of various scales. To the south and east are unpaved parking lots.

17. OTHER NOTABLE FEATURES OF BUILDING OR SITE (interior and/or exterior):

This 1 storey building is rectangular in plan and has a center entrance with flanking plate lights.

SIGNIFICANCE

Architect: _____ Builder: _____

18. HISTORICAL OR ARCHITECTURAL IMPORTANCE:

This commercial building is made less austere by its wide awning.

PHOTOGRAPH:

photographer: Thomas Hahn
date: Fall, 1979 view: West elevation
negative on file: CHC; CTHP

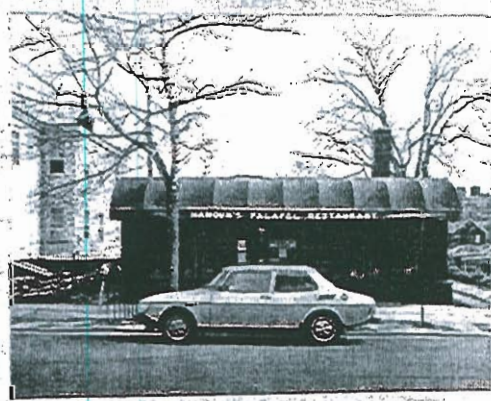

COMPILED BY:

name: Mark Schlenker/Sandra Lee date: 10/20/79
organization: Connecticut Trust for Historic Preservation
address: 152 Temple Street, New Haven, Connecticut 06510

19. SOURCES:

- Maps and Atlases
- New Haven City Directories

20. SUBSEQUENT FIELD EVALUATIONS:

21. THREATS TO BUILDING OR SITE:

none known highways vandalism developers other: _____
 renewal private deterioration zoning explanation: _____