

HISTORIC RESOURCES INVENTORY
BUILDING AND STRUCTURES

ST-6 NEW 5/77

3198

STATE OF CONNECTICUT
 CONNECTICUT HISTORICAL COMMISSION
 59 SOUTH PROSPECT STREET, HARTFORD, CONNECTICUT 06106
 (203) 566-3005

FOR OFFICE USE ONLY	
Town No.:	Site No.:
UTM	
QUAD:	
DISTRICT	IF NR. SPECIFY
<input type="checkbox"/> S <input type="checkbox"/> NR	<input type="checkbox"/> Actual <input type="checkbox"/> Potential

Dixwell

294-345-15

IDENTIFICATION

1. BUILDING NAME (Common)		(Historic)	
Dixwell Plaza Building			
2. TOWN/CITY	VILLAGE	COUNTY	
New Haven		New Haven	
3. STREET AND NUMBER (and other location)			
230 Dixwell Avenue			
4. OWNER(S)			
Plaza Office Building Inc.		<input type="checkbox"/> Public	<input checked="" type="checkbox"/> Private
5. USE (Present)		(Historic)	
Commercial		Commercial	
6. ACCESSIBILITY TO PUBLIC:	EXTERIOR VISIBLE FROM PUBLIC ROAD	INTERIOR ACCESSIBLE	IF YES, EXPLAIN
<input checked="" type="checkbox"/> Yes <input type="checkbox"/> No	<input type="checkbox"/> Yes <input type="checkbox"/> No	<input checked="" type="checkbox"/> Yes <input type="checkbox"/> No	During business hours
7. STYLE OF BUILDING			DATE OF CONSTRUCTION
Modern			1968

DESCRIPTION

8. MATERIAL(S) (Indicate use or location when appropriate)			
<input type="checkbox"/> Clapboard	<input type="checkbox"/> Asbestos Siding	<input type="checkbox"/> Brick	<input type="checkbox"/> Other (Specify)
<input type="checkbox"/> Wood Shingle	<input type="checkbox"/> Asphalt Siding	<input type="checkbox"/> Fieldstone	
<input type="checkbox"/> Board & Batten	<input type="checkbox"/> Stucco	<input type="checkbox"/> Cobblestone	
<input type="checkbox"/> Aluminum Siding	<input checked="" type="checkbox"/> Concrete Type: Block	<input type="checkbox"/> Cut stone Type:	
9. STRUCTURAL SYSTEM			
<input type="checkbox"/> Wood frame	<input type="checkbox"/> Post and beam	<input type="checkbox"/> balloon	
<input type="checkbox"/> Load bearing masonry	<input checked="" type="checkbox"/> Structural iron or steel		
<input type="checkbox"/> Other (Specify)			
10. ROOF (Type)			
<input type="checkbox"/> Gable	<input checked="" type="checkbox"/> Flat	<input type="checkbox"/> Mansard	<input type="checkbox"/> Monitor <input type="checkbox"/> sawtooth
<input type="checkbox"/> Gambrel	<input type="checkbox"/> Shed	<input type="checkbox"/> Hip	<input type="checkbox"/> Round <input type="checkbox"/> Other (Specify)
(Material)			
<input type="checkbox"/> Wood Shingle	<input type="checkbox"/> Roll Asphalt	<input type="checkbox"/> Tin	<input type="checkbox"/> Slate
<input type="checkbox"/> Asphalt shingle	<input type="checkbox"/> Built up	<input type="checkbox"/> Tile	<input checked="" type="checkbox"/> Other (Specify) Unknown
11. NUMBER OF STORIES	APPROXIMATE DIMENSIONS		
2	68' x 140'		
12. CONDITION (Structural)			
<input type="checkbox"/> Excellent	<input checked="" type="checkbox"/> Good	<input type="checkbox"/> Fair	<input type="checkbox"/> Deteriorated
13. INTEGRITY (Location)		WHEN?	ALTERATIONS
<input checked="" type="checkbox"/> On original site	<input type="checkbox"/> Moved		<input type="checkbox"/> Yes <input checked="" type="checkbox"/> No
14. RELATED OUTBUILDINGS OR LANDSCAPE FEATURES			
<input type="checkbox"/> Barn	<input type="checkbox"/> Shed	<input type="checkbox"/> Garage	<input type="checkbox"/> Other landscape features or buildings (Specify)
<input type="checkbox"/> Carriage house	<input type="checkbox"/> Shop	<input type="checkbox"/> Garden	
15. SURROUNDING ENVIRONMENT			
<input type="checkbox"/> Open land	<input type="checkbox"/> Wood-land	<input checked="" type="checkbox"/> Residential	<input type="checkbox"/> Scattered buildings visible from site
<input checked="" type="checkbox"/> Commercial	<input type="checkbox"/> Industrial	<input type="checkbox"/> Rural	<input type="checkbox"/> High building density
16. INTERRELATIONSHIP OF BUILDING AND SURROUNDINGS			

Located on the west side of Dixwell Avenue, between Charles Street and Foote Street.

DESCRIPTION (Continued)

17. OTHER NOTABLE FEATURES OF BUILDING OR SITE (interior and/or exterior)

Building: A 2 story Modern style concrete block structure with a flat roof, large rectangular windows with metal casements and minimal detail. Note the slightly indented stringcourse near the top of the 2nd story windows.

18. ARCHITECT _____ BUILDER _____

SIGNIFICANCE

19. HISTORICAL OR ARCHITECTURAL IMPORTANCE

Historical: New Haven Building Department Records "Permit # 77377" indicate that this building was erected for use as an office building by the Dixwell Plaza Corp. in 1968 at a cost of \$110,000.

SOURCES

New Haven Building Department Records
New Haven Assessor's Maps

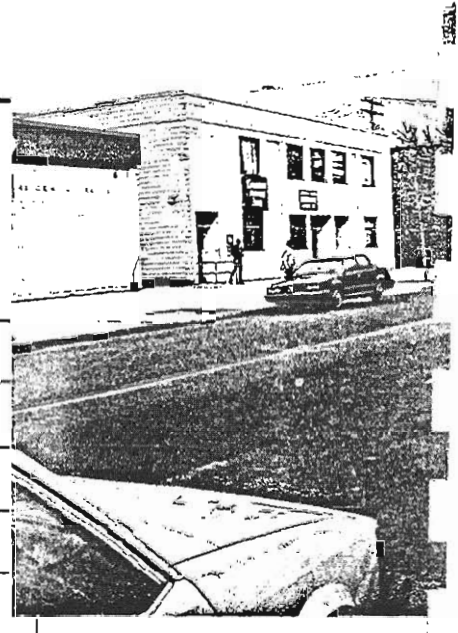

PHOTO

PHOTOGRAPHER: Dorothea Penar DATE: 5/84

VIEW: SE NEGATIVE ON FILE: NHPT I-IV (A) CHC 48:19

COMPILED BY

NAME: P. Haller DATE: 5/84

ORGANIZATION: The New Haven Preservation Trust

ADDRESS: 114 Whitney Ave., New Haven, CT 06510

20. SUBSEQUENT FIELD EVALUATIONS

21. THREATS TO BUILDING OR SITE

None known Highways Vandalism Developers Other _____