

STATE OF CONNECTICUT  
 CONNECTICUT HISTORICAL COMMISSION  
 59 SOUTH PROSPECT STREET, HARTFORD, CONNECTICUT 06106  
 (203) 566-3005

FOR OFFICE USE ONLY

Town No.: \_\_\_\_\_ Site No.: \_\_\_\_\_

UTM : | | | | | | | | | | | | | | | | | | | | | |

QUAD: \_\_\_\_\_

DISTRICT  S  NR IF NR, SPECIFY  Actual  Potential

Yale Central Complex 280-250-25

IDENTIFICATION

1. BUILDING NAME (Common) (Historic)  
 Art and Architecture Building Same

2. TOWN/CITY VILLAGE COUNTY  
 New Haven New Haven

3. STREET AND NUMBER (and/or location)  
 182 York Street (at Chapel Street)

4. OWNER(S)  
 Yale University  Public  Private

5. USE (Present) (Historic)  
 Studios, classrooms, offices, library, cafeteria Same

6. ACCESSIBILITY TO PUBLIC: EXTERIOR VISIBLE FROM PUBLIC ROAD INTERIOR ACCESSIBLE IF YES, EXPLAIN  
 Yes  No  Yes  No Building hours

DESCRIPTION

7. STYLE OF BUILDING DATE OF CONSTRUCTION  
 Modern 1961-1963

8. MATERIAL(S) (Indicate use or location when appropriate)  
 Clapboard  Asbestos Siding  Brick  Other (Specify) \_\_\_\_\_  
 Wood Shingle  Asphalt Siding  Fieldstone  
 Board & Batten  Stucco  Hammered concrete aggregate  Cobblestone  
 Aluminum Siding  Concrete Type: aggregate  Cut stone Type: \_\_\_\_\_

9. STRUCTURAL SYSTEM  
 Wood frame  Post and beam  balloon  
 Load bearing masonry  Structural iron or steel  
 Other (Specify) \_\_\_\_\_

10. ROOF (Type) (Material)  
 Gable  Flat  Mansard  Monitor  sawtooth  
 Gambrel  Shed  Hip  Round  Other (Specify) \_\_\_\_\_  
 Wood Shingle  Roll Asphalt  Tin  Slate  
 Asphalt shingle  Built up  Tile  Other (Specify) \_\_\_\_\_

11. NUMBER OF STORIES APPROXIMATE DIMENSIONS  
 7 + 2B 100 x 130' plus 16 x 64' service wing

12. CONDITION (Structural) (Exterior)  
 Excellent  Good  Fair  Deteriorated  Excellent  Good  Fair  Deteriorated

13. INTEGRITY (Location) WHEN? (Alterations) IF YES, EXPLAIN  
 On original site  Moved  Yes  No

14. RELATED OUTBUILDINGS OR LANDSCAPE FEATURES  
 Barn  Shed  Garage  Other landscape features or buildings (Specify) None  
 Carriage house  Shop  Garden

15. SURROUNDING ENVIRONMENT  
 Open land  Wood-land  Residential  Scattered buildings visible from site  
 Commercial  Indus-trial  Rural  High building density

16. INTERRELATIONSHIP OF BUILDING AND SURROUNDINGS  
 Building acts as a southwest cornerstone of the Yale Central Complex. Provides western termination of the procession of gothic and modern Yale art buildings along the north side of Chapel St. To the west and south are commercial blocks of varying periods and styles.

DESCRIPTION (Continued)

SIGNIFICANCE

SOURCES

PHOTO  
COMPILED BY

20 SUBSEQUENT FIELD EVALUATIONS

21 THREATS TO BUILDING OR SITE

- None known.
- Highways
- Vandalism
- De
- Renewal
- Private
- Deterioration
- Ze

18 ARCHITECT

Paul Rudolph

BUILDER

19 HISTORICAL OR ARCHITECTURAL IMPORTANCE

Yale, 1979, pp. 7-8.  
Brown, p. 69.  
Metz, p. 6.

PHOTOGRAPHER

Roger Baldwin

DATE

9/80

VIEW

Southeast

NEGATIVE ON FILE

NHPT, CHC, Sheet no22

Place

NAME

Susan Ryan

DATE

10/3/80

Photograph

ORGANIZATION

New Haven Preservation Trust

ADDRESS

P.O. Box 1671, New Haven, CT 06507

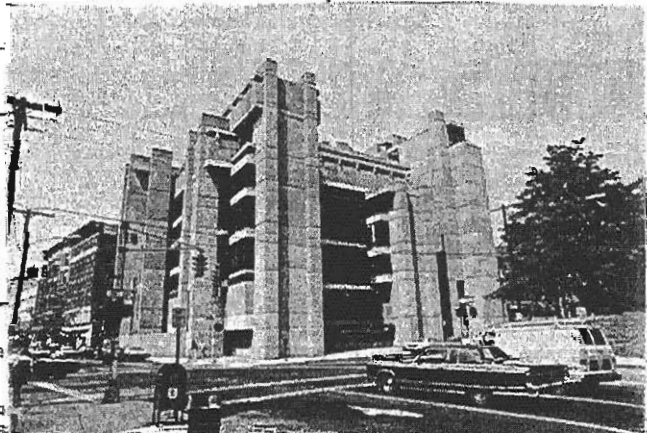

Restoration and addition 2008 Gwathmey Siegel Architects