

HISTORIC RESOURCES INVENTORY - BUILDING AND STRUCTURES

Connecticut Commission on Culture & Tourism, One Constitution Plaza, 2nd Floor, Hartford, CT 06103

*** Note:** Please attach any additional or expanded information on a separate sheet.

GENERAL INFORMATION

Building Name (Common) Bank of America

Building Name (Historic) First National Bank and Trust Company of New Haven

Street Address or Location 86-88 Broadway

Town/City New Haven Village _____ County New Haven

Owner(s) First Bancorp Realty, Inc. Public Private

PROPERTY INFORMATION

Present Use: Bank

Historic Use: Bank

Accessibility to public: Exterior visible from public road? Yes No

Interior accessible? Yes No If yes, explain during business hours

Style of building Modernist - International Date of Construction 1951

Material(s) (Indicate use or location when appropriate):

- Clapboard Asbestos Siding Brick Wood Shingle Asphalt Siding
- Fieldstone Board & Batten Stucco Cobblestone Aluminum Siding
- Concrete (Type _____) Cut Stone (Type Limestone) Other _____

Structural System

- Wood Frame Post & Beam Balloon Load bearing masonry Structural iron or steel
- Other Cast-in-place Concrete

Roof (Type)

- Gable Flat Mansard Monitor Sawtooth
- Gambrel Shed Hip Round Other _____

(Material)

- Wood Shingle Roll Asphalt Tin Slate Asphalt Shingle
- Built up Tile Other _____

Number of Stories: 2 plus B Approximate Dimensions 54' x 81', basement level larger

Structural Condition: Excellent Good Fair Deteriorated

Exterior Condition: Excellent Good Fair Deteriorated

Location Integrity: On original site Moved When? _____

Alterations? Yes No If yes, explain: Maintenance, window glass replacement, ATM window

FOR OFFICE USE: Town # _____ Site # _____ UTM _____

District: S NR If NR, Specify: Actual Potential



1. N view from Broadway, camera facing south.



2. N view from Broadway, camera facing east.



3. Southwest view from rear, camera facing north.

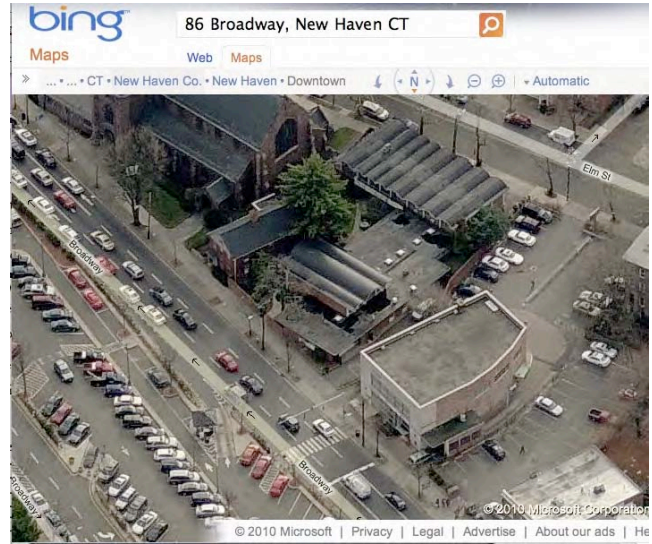

4. S View from rear parking, camera facing north.

5. North aerial view from Bing Maps
<http://www.bing.com/maps> accessed 12/13/2010.

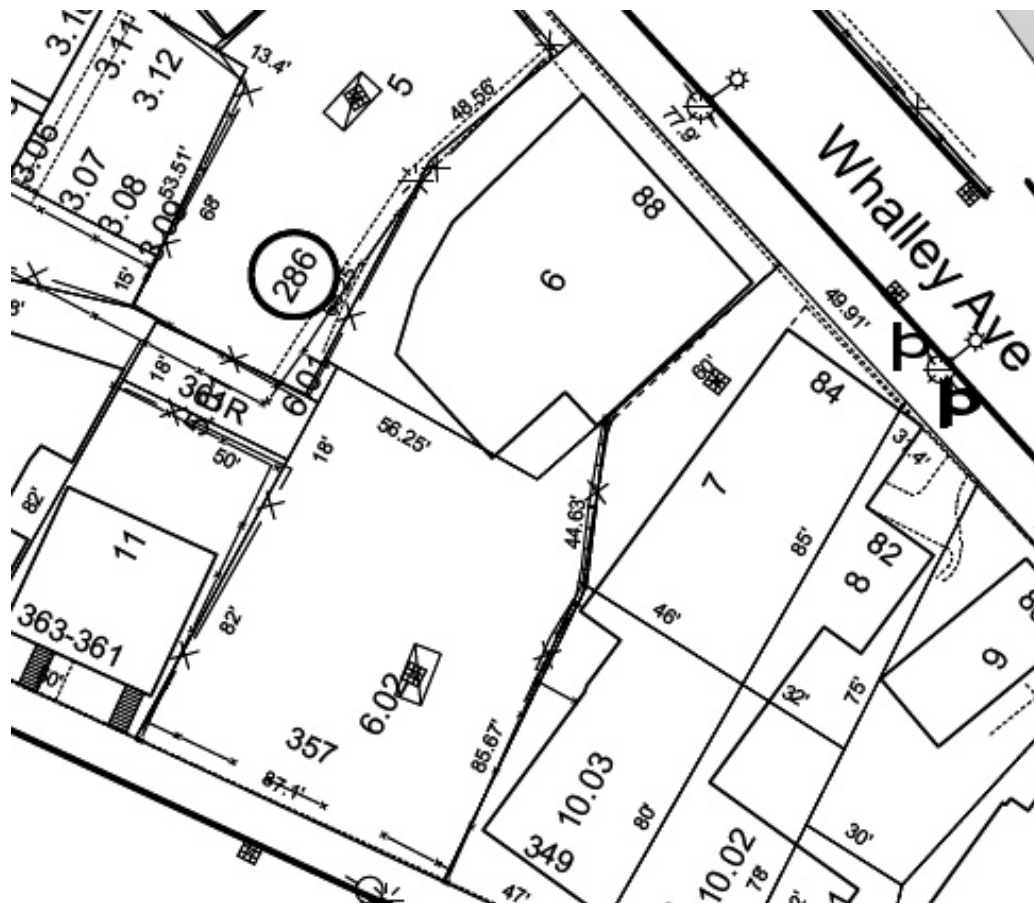

4. Site Plan – detail from City of New Haven Tax Map 280/0286/006.