

STATE OF CONNECTICUT

CONNECTICUT HISTORICAL COMMISSION

59 South Prospect Street, Hartford, Connecticut 06106
33) 566-3005

HISTORIC RESOURCES INVENTORY FORM
For Buildings and Structures

FOR OFFICE USE ONLY			
TOWN NO.:	SITE NO.:		
UTM: 18/	/	/	/
QUAD:			
DISTRICT:	S	NR:	ACTUAL POTENTIAL

IDENTIFICATION

1. BUILDING NAME: Common: _____ Historic: _____
2. TOWN/CITY: New Haven VILLAGE: _____ COUNTY: New Haven
3. STREET & NUMBER (and/or location): 214 Edgewood Avenue
4. OWNER(S): Saunders and Rose Boomer PUBLIC PRIVATE
5. USE: Present: Commercial Historic: Same
6. ACCESSIBILITY TO PUBLIC: Exterior visible from public road: yes no
Interior accessible: yes, explain Customers admitted no

DESCRIPTION

7. STYLE OF BUILDING: Contemporary DATE OF CONSTRUCTION: ca. 1970
8. MATERIAL(S) (indicate use or location when appropriate):
 ___ clapboard ___ asbestos siding ___ brick
 ___ wood shingle ___ asphalt siding ___ fieldstone
 ___ board & batten ___ stucco ___ cobblestone
 ___ aluminum siding concrete: type: block ___ cut stone: type: _____
 ___ other: _____
9. STRUCTURAL SYSTEM:
 ___ wood frame: ___ post and beam ___ balloon
 load bearing masonry ___ structural iron or steel
 ___ other: _____
10. ROOF: type:
 ___ gable flat ___ mansard ___ monitor ___ sawtooth
 ___ gambrel ___ shed ___ hip ___ round ___ other _____
 material:
 ___ wood shingle ___ roll asphalt ___ tin ___ slate
 ___ asphalt shingle ___ built up ___ tile ___ other: _____
11. NUMBER OF STORIES: 1 APPROXIMATE DIMENSIONS: 35' x 35'
12. CONDITION: Structural: excellent ___ good ___ fair ___ deteriorated
 Exterior: excellent ___ good ___ fair ___ deteriorated
13. INTEGRITY: Location: on original site ___ moved, when: _____
 Alterations: no ___ yes, explain: _____
14. RELATED OUTBUILDINGS OR LANDSCAPE FEATURES:
 ___ barn ___ shed ___ garage ___ other landscape features or buildings: _____
 ___ carriage house ___ shop ___ garden _____
15. SURROUNDING ENVIRONMENT:
 ___ open land ___ woodland residential ___ scattered buildings visible from site
 commercial ___ industrial ___ rural ___ high building density
6. INTERRELATIONSHIP OF BUILDING AND SURROUNDINGS:

This building is set back on a large, paved corner lot.

17. OTHER NOTABLE FEATURES OF BUILDING OR SITE (interior and/or exterior):

This square plan building is set askew on its corner lot. It has a corner entrance. A horizontal band of opaque ribbed plastic panels lines the upper quarter of the windowless facade. It is built of unpainted, vertically-ribbed and standard concrete blocks.

SIGNIFICANCE

Architect: Peter Millard Builder: _____

18. HISTORICAL OR ARCHITECTURAL IMPORTANCE:

The necessities of protection from vandalism, maximum parking space, and economy determined this structure. The ugly plastic sign projecting prominently above the entrance and the unattractive doors disguise an essentially well-designed building.

PHOTOGRAPH

photographer: Thomas Hahn
date: Fall, 1979 view: Northwest corner
negative on file: CHC, CTCP

COMPILED BY:

name: Sandra Lee date: 11/20/79
organization: Connecticut Trust for Historic Preservation
address: 152 Temple Street, New Haven, Connecticut 06510

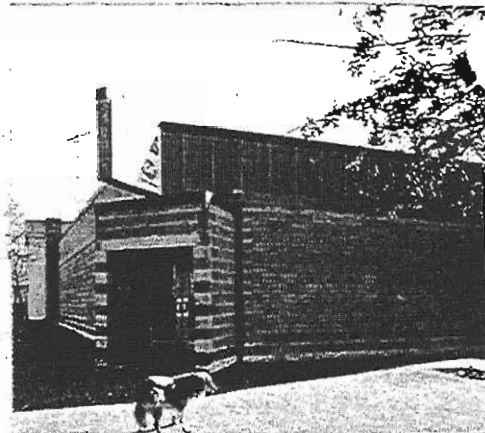

19. SOURCES:

Maps and Atlases
New Haven City Directories

20. SUBSEQUENT FIELD EVALUATIONS:

21. THREATS TO BUILDING OR SITE:

none known highways vandalism developers other: _____
 renewal private deterioration zoning explanation: _____