

HISTORIC RESOURCES INVENTORY - BUILDING AND STRUCTURES

Connecticut Commission on Culture & Tourism, One Constitution Plaza, 2nd Floor, Hartford, CT 06103

* **Note:** Please attach any additional or expanded information on a separate sheet.

GENERAL INFORMATION

Building Name (Common) Connecticut Mental Health Center
 Building Name (Historic) Connecticut Mental Health Center
 Street Address or Location 34 Park Street
 Town/City New Haven Village _____ County New Haven
 Owner(s) State of Connecticut Public Private

PROPERTY INFORMATION

Present Use: Institutional - Medical Facility
 Historic Use: Institutional - Medical Facility
 Accessibility to public: Exterior visible from public road? Yes No
 Interior accessible? Yes No If yes, explain During business hours by appointment
 Style of building Modernist Date of Construction 1966

Material(s) (Indicate use or location when appropriate):

- | | | | | |
|---|--|---|---------------------------------------|--|
| <input type="checkbox"/> Clapboard | <input type="checkbox"/> Asbestos Siding | <input checked="" type="checkbox"/> Brick | <input type="checkbox"/> Wood Shingle | <input type="checkbox"/> Asphalt Siding |
| <input type="checkbox"/> Fieldstone | <input type="checkbox"/> Board & Batten | <input type="checkbox"/> Stucco | <input type="checkbox"/> Cobblestone | <input type="checkbox"/> Aluminum Siding |
| <input checked="" type="checkbox"/> Concrete (Type <u>Cast-in-place</u>) | <input checked="" type="checkbox"/> Cut Stone (Type _____) | <input type="checkbox"/> Other _____ | | |

Structural System

- Wood Frame Post & Beam Balloon Load bearing masonry Structural iron or steel
 Other Reinforced Concrete

Roof (Type)

- Gable Flat Mansard Monitor Sawtooth
 Gambrel Shed Hip Round Other _____

(Material)

- Wood Shingle Roll Asphalt Tin Slate Asphalt Shingle
 Built up Tile Other _____

Number of Stories: 3 to 5 Approximate Dimensions 275' x 225'

Structural Condition: Excellent Good Fair Deteriorated

Exterior Condition: Excellent Good Fair Deteriorated

Location Integrity: On original site Moved When? _____

Alterations? Yes No If yes, explain: Addition attached on northwest side

FOR OFFICE USE: Town # _____ Site # _____ UTM _____
 District: S NR If NR, Specify: Actual Potential



1. East (front) elevation from Park Street, camera facing southwest.



2. Southwest (rear) elevation from Howard Avenue, camera facing northeast.

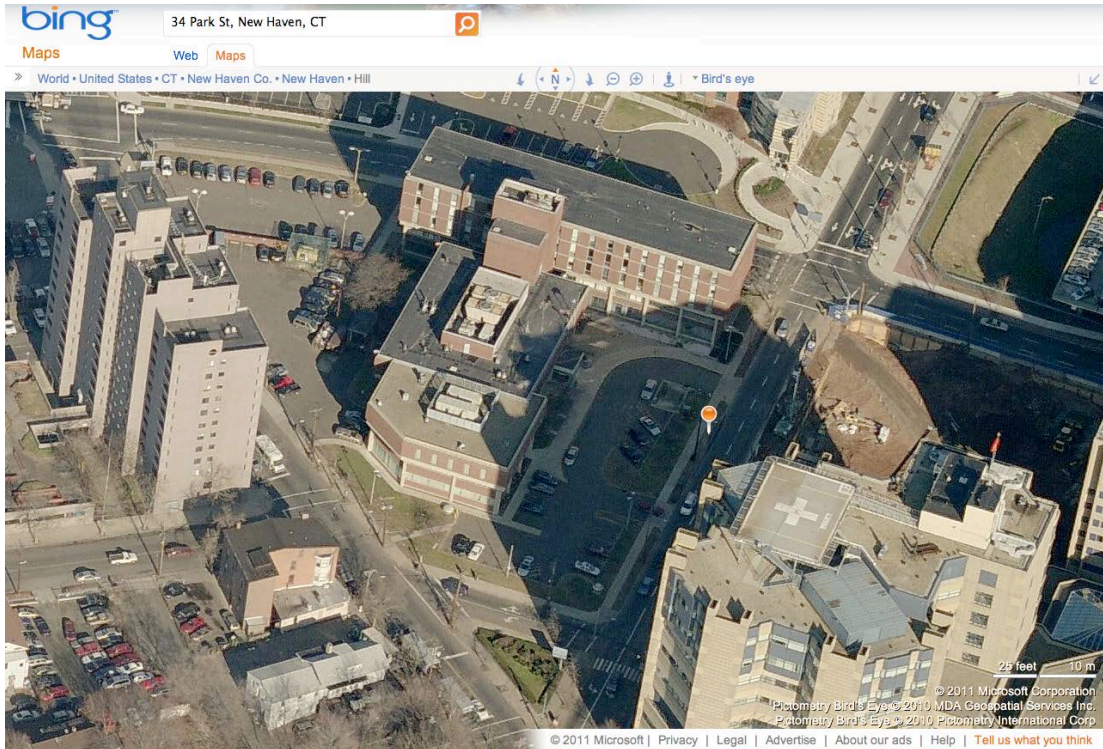

3. South aerial view from Bing Maps <http://www.bing.com/maps/> accessed 6/22/2011.

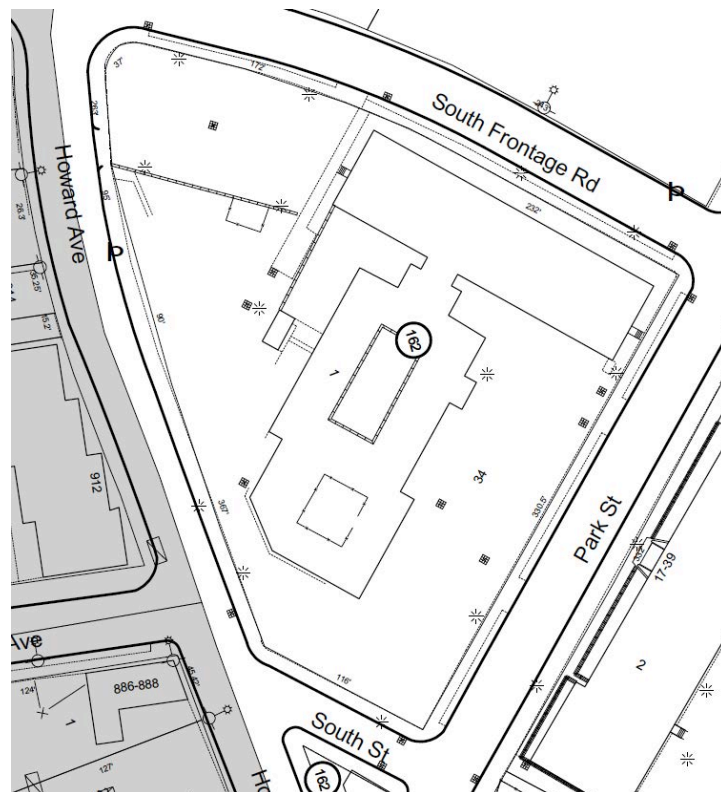

4. Site Plan – detail from City of New Haven Tax Map 279/0162/001, not to scale, North ↑.