



HISTORIC RESOURCES INVENTORY - BUILDING AND STRUCTURES

Connecticut Commission on Culture & Tourism, One Constitution Plaza, 2nd Floor, Hartford, CT 06103

*** Note:** Please attach any additional or expanded information on a separate sheet.

GENERAL INFORMATION

Building Name (Common) Joseph Merritt & Company

Building Name (Historic) New Haven Testing Laboratory

Street Address or Location 60 Hamilton Street

Town/City New Haven Village Wooster Square County New Haven

Owner(s) 60 Hamilton LLC Public Private

PROPERTY INFORMATION

Present Use: Industrial - Printing Company

Historic Use: Industrial - Laboratory (materials testing)

Accessibility to public: Exterior visible from public road? Yes No

Interior accessible? Yes No If yes, explain Some areas during business hours

Style of building Modernist - New Formalism Date of Construction 1967

Material(s) (Indicate use or location when appropriate):

- | | | | | |
|---|---|--------------------------------------|---------------------------------------|--|
| <input type="checkbox"/> Clapboard | <input type="checkbox"/> Asbestos Siding | <input type="checkbox"/> Brick | <input type="checkbox"/> Wood Shingle | <input type="checkbox"/> Asphalt Siding |
| <input type="checkbox"/> Fieldstone | <input type="checkbox"/> Board & Batten | <input type="checkbox"/> Stucco | <input type="checkbox"/> Cobblestone | <input type="checkbox"/> Aluminum Siding |
| <input checked="" type="checkbox"/> Concrete (Type <u>Block Masonry</u>) | <input type="checkbox"/> Cut Stone (Type _____) | <input type="checkbox"/> Other _____ | | |

Structural System

- Wood Frame Post & Beam Balloon Load bearing masonry Structural iron or steel
 Other _____

Roof (Type)

- Gable Flat Mansard Monitor Sawtooth
 Gambrel Shed Hip Round Other _____

(Material)

- Wood Shingle Roll Asphalt Tin Slate Asphalt Shingle
 Built up Tile Other _____

Number of Stories: 1 Approximate Dimensions 50' x 130'

Structural Condition: Excellent Good Fair Deteriorated

Exterior Condition: Excellent Good Fair Deteriorated

Location Integrity: On original site Moved When? _____

Alterations? Yes No If yes, explain: _____

FOR OFFICE USE: Town # _____ Site # _____ UTM _____

District: S NR If NR, Specify: Actual Potential

HISTORIC RESOURCES INVENTORY FORM - BUILDING AND STRUCTURES

6 Hamilton Street, New Haven, CT

3

•Historical Architecture (continuation):

Architecture of the building was a mix of styles. The building was designed by the architect Joseph Merritt & Company. The building is a prime example of the architectural style of the early 20th century. The building is a prime example of the architectural style of the early 20th century. The building is a prime example of the architectural style of the early 20th century.



North view from Hamilton Street facing west.



East view from sidewalk facing east.



3 a a stvief n 6 p 6 tre ad Hamil 6 tre a me ad i g tlv 6 .

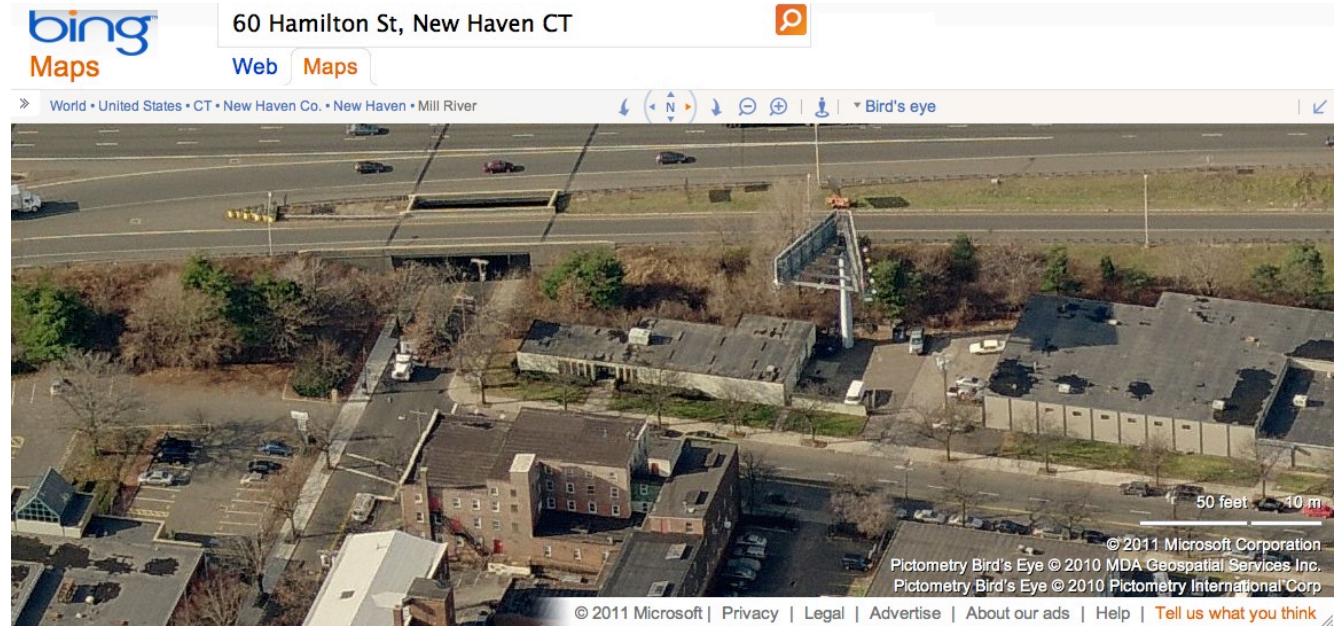

4 E s a e ial iefw n B i g M aps h tp:// ww b g n / m aps a d 0

6 in 6 mis 6 h n & T a is n O 6 it u i d h a d F b H art 6 d C 6
 HISTORIC RESOURCES INVENTORY FORM - BUILDING AND STRUCTURES a i m t i h

6 Hamil n Stre , New Hava C

5

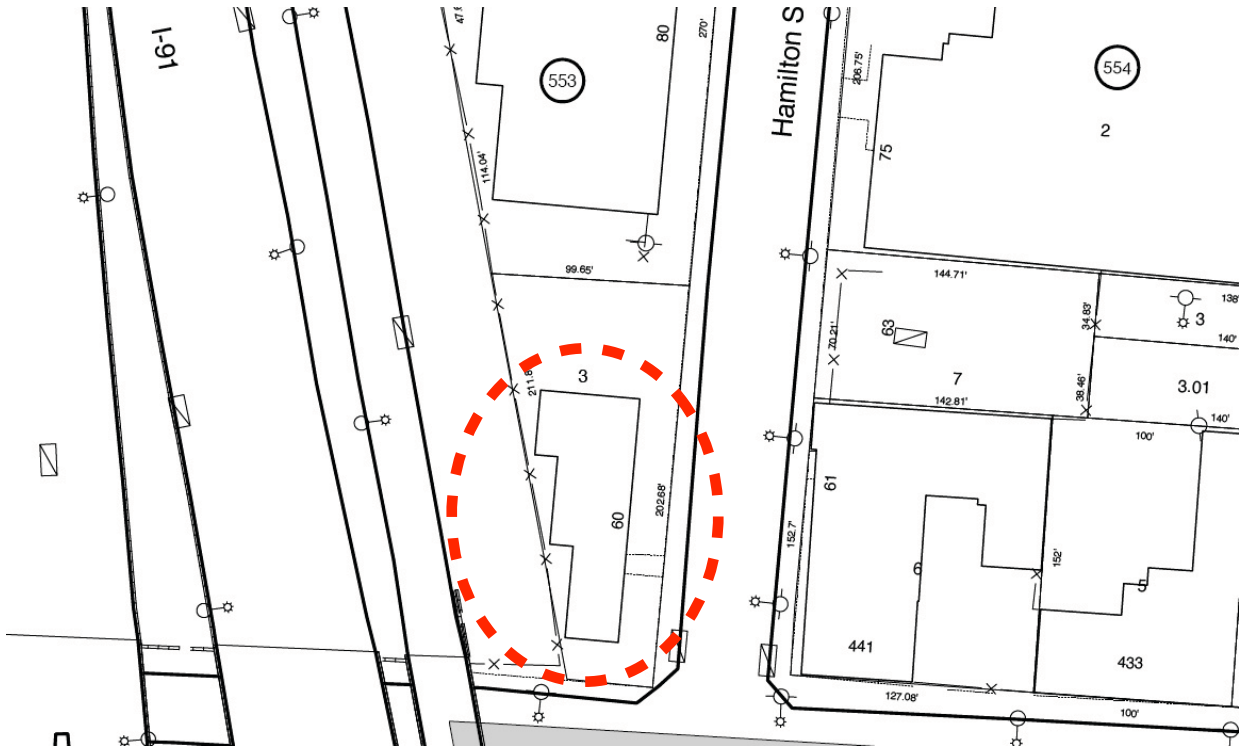

5 Site Ph d e aif m C ty N ew H ava Tax M ap 6 t o N o t h ↑ .



6 E s t a t i o n i t h w a h t r i b a m e a f i c y e .